

BUQUE DE FLORES

Sax Alto

5

9

13

17

21

25

29

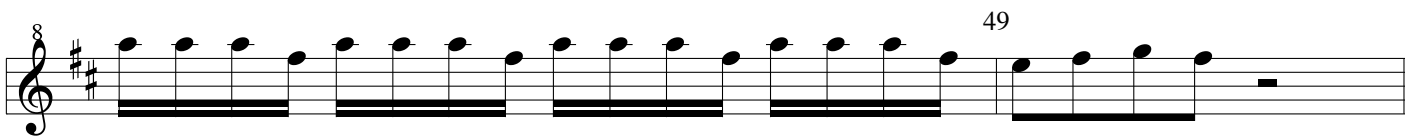
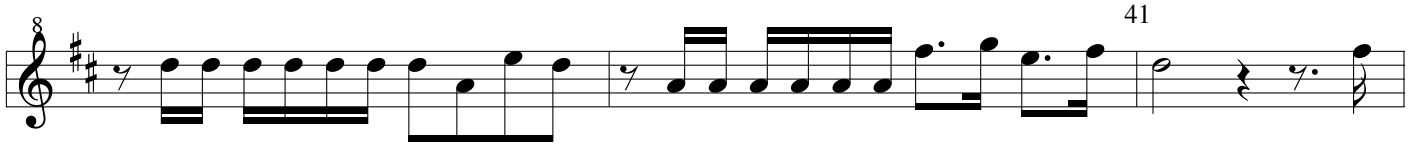
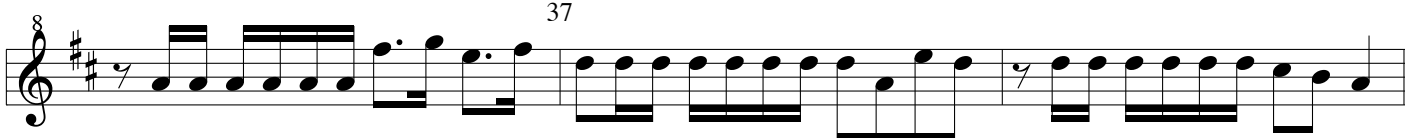
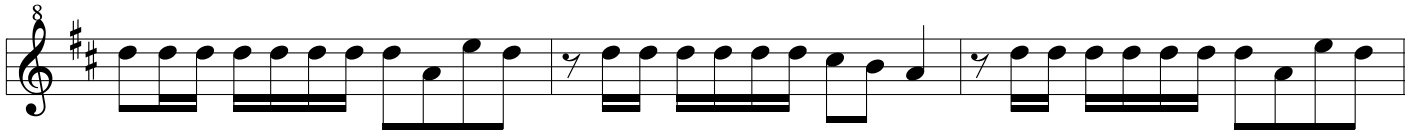

65

69

73

77

81
