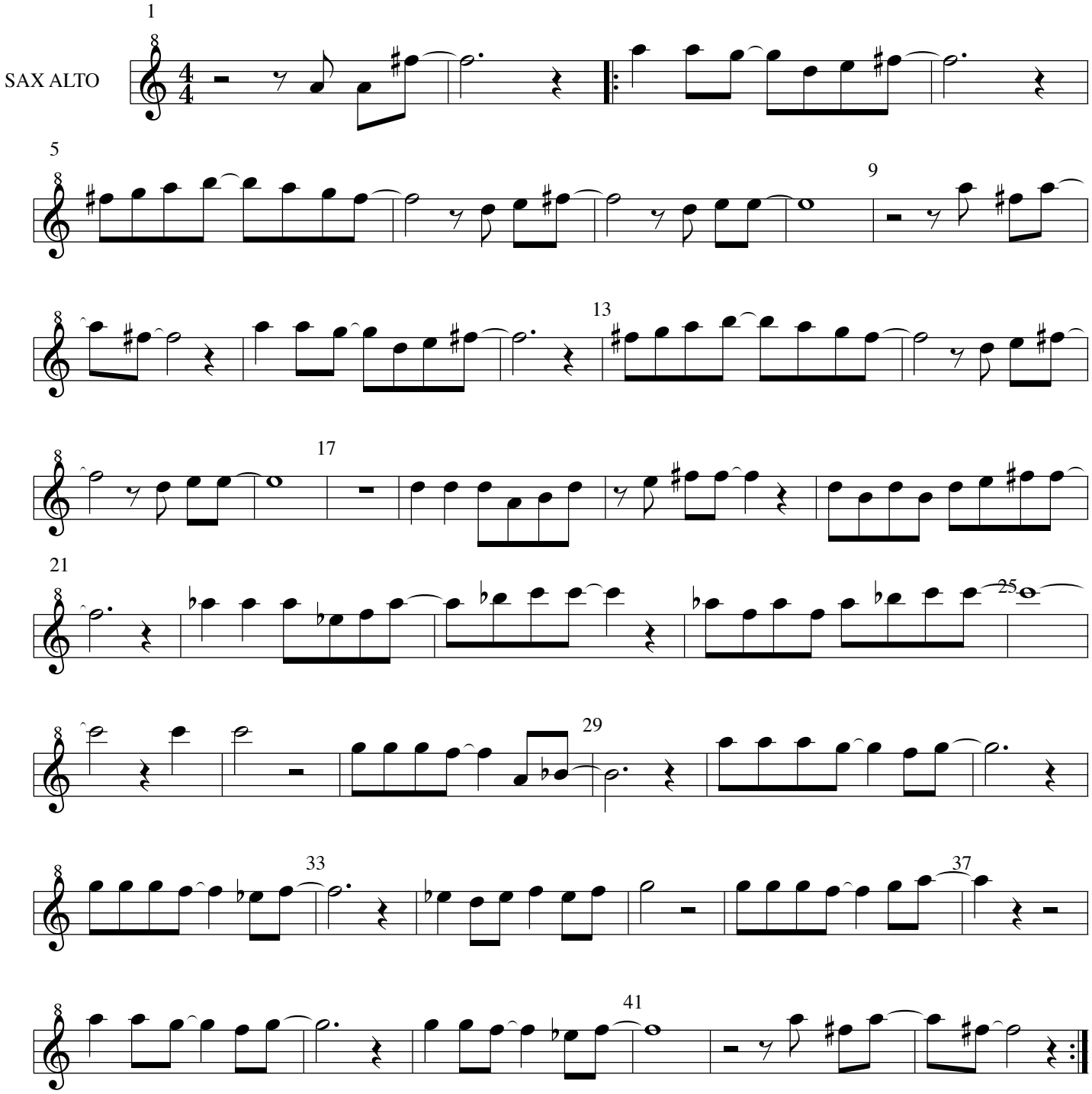AFTER THE LOVE HAS GONE